

## Hans Kilian-Vorlesung

Mittwoch, 01.06.2022 | 16.15 - 18.00 Uhr

Hybrid | GD 03/141 und ZOOM

Zur Anmeldung schicken Sie bitte unter Angabe "Präsenz" oder "Zoom"  
eine E-Mail an [kkc@rub.de](mailto:kkc@rub.de)

### Dr. Leon S. Brenner

(KKC-IPU Postdoc Fellow)

### Against the Empathy-Altruism Hypothesis: Autistic Altruism and the Double Empathy Problem

The second decade of the 21st century has harbored a growing trend calling for empathy to be placed at the center of the debate on human psychology, society and culture. This lecture will challenge the 'empathy-altruism hypothesis' through the lens of autism: a syndrome commonly described as a disorder of empathy. The empathy-altruism hypothesis states that empathy produces psychological motivation to increase other people's welfare. By investigating the unique forms of the autistic disorder empathy, this lecture will raise question on empathy-based normative practices and their complex social and political implications.

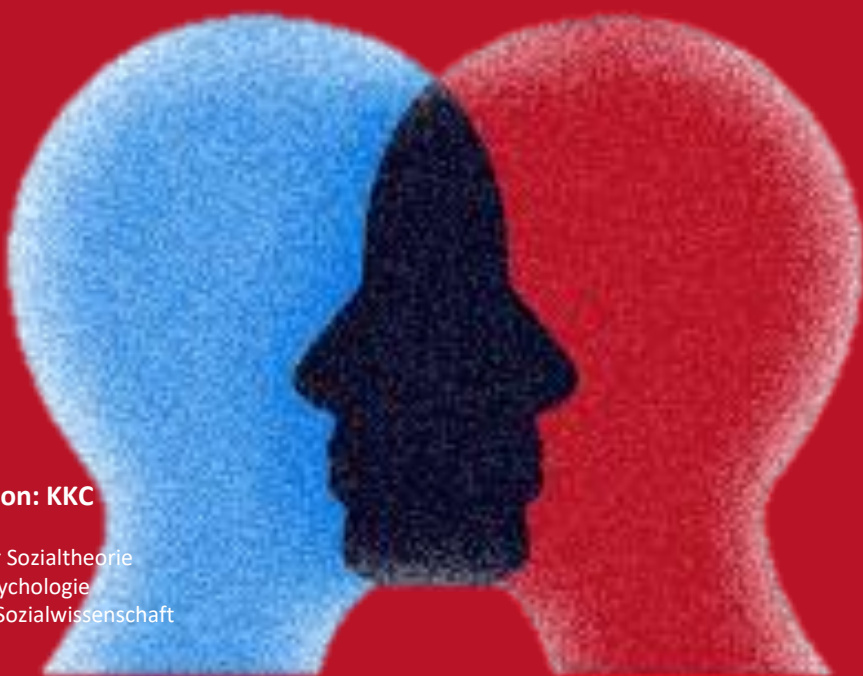

Organisation: KKC

Lehrstuhl für Sozialtheorie  
und Sozialpsychologie  
Fakultät für Sozialwissenschaft